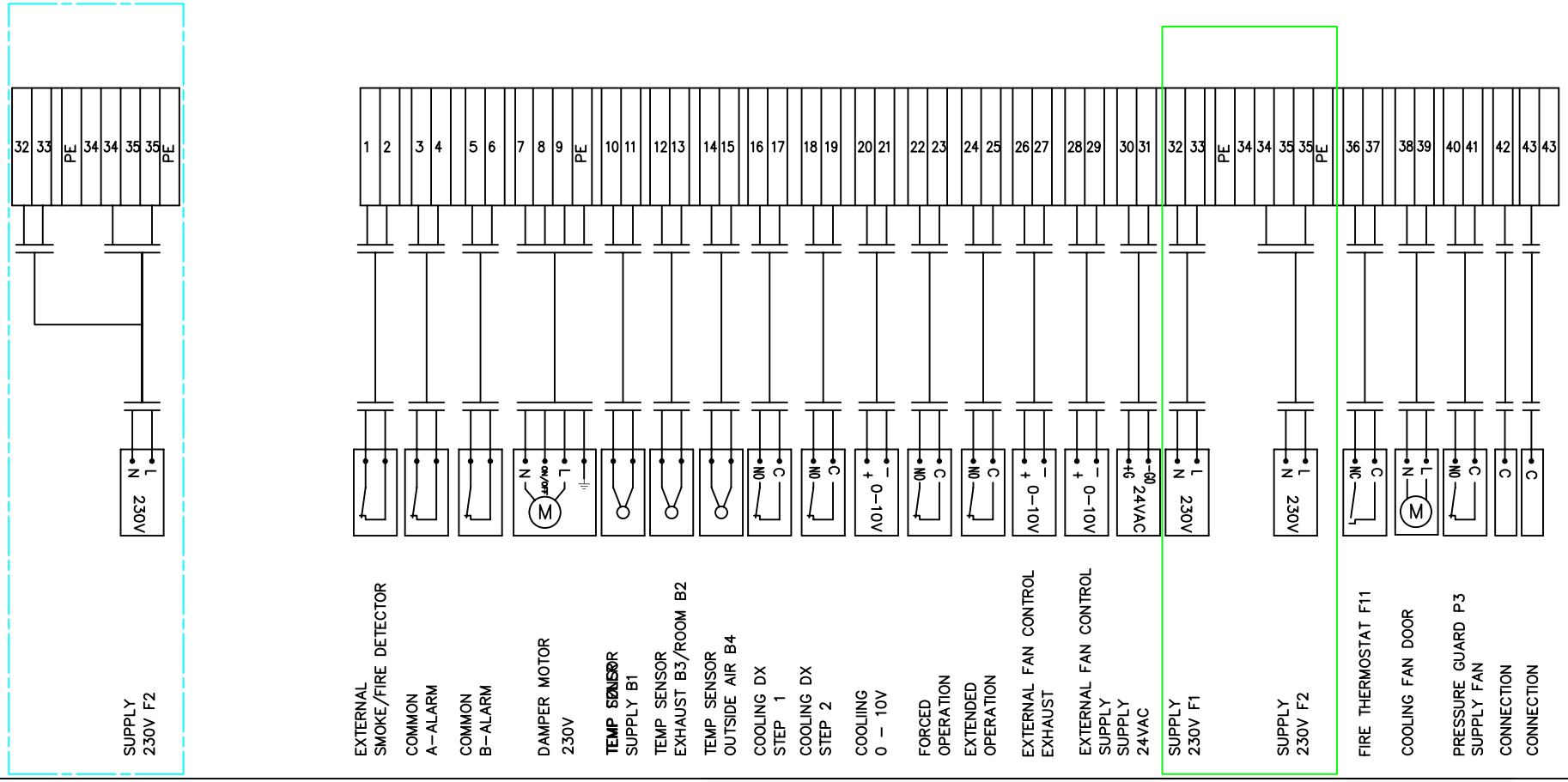

CONNECTION DAMPER

ALT. 1

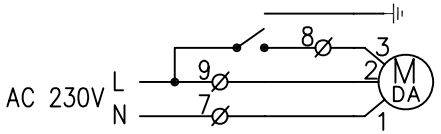

ALT. 2

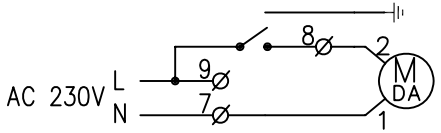

Symb.	Changes	Date/Sign.
2	TEGNING ENDRET 2007-10-25/LA	
1	TEGNING ENDRET 2005-08-23/LA	

No. Unit	Pos. No.	Name, type, dim.	Drawing no. Standard	Art. No.	Matr. Spec.
Date: 10.02.04	Drawn: T. I. Engen	Projection	Scale		
Checked	Appr.				

FLEXIT®

CONNECTOR DIAGRAM CS 1000
ELECTRIC HEATER
ART.NO.:93510

Replaces: | Replaced by:

342075

Side:

CONNECTIONS TERMINAL AND COMPONENTS

CS1000 IO	Function	IO type	Connection CS1000	Connection components
Relay outputs				
DO1	Pump (water battery)/ Heat stage2 (electric battery)	Digital	X3 (Pin 1,2)	X:35, X:40 X:41, K2-A1
DO2	Heat stage3 (electric battery)	Digital	X3 (Pin 4,5)	
DO3	Fan start/stop-internal	Digital	X4 (Pin 1,2)	X:43, G0 *
DO4	Outdoor air damper	Digital	X4 (Pin 4,5)	X:8, X:35
DO5	Cooling dx stage1	Digital	X5 (Pin 1,2)	X:16, X:17
DO6	Cooling dx stage2	Digital	X5 (Pin 4,5)	X:18, X:19
DO7	Alarm output priority A	Digital	X6 (Pin 1,2)	X:3, X:4
DO8	Alarm output priority B	Digital	X6 (Pin 4,5)	X:5, X:6
Analog outputs				
AO1	Cooling	Analog (0 - 10V)	X9 (Pin 1,3)	X:20, G0
AO2	Heating FULL Range water battery	Analog (0 - 10V)	X9 (Pin 2,3)	X:36, G0
AO3	Pulse width Modulating 0 or 10V (ON/OFF)	Analog (0/10VDC)	X9 (Pin 4,6)	X:SSR1-2 A1, G0
AO4	Rotor (Heat/Cool Recovery) or Damper	Analog (0 - 10 V)	X9 (Pin 5,6)	SP1500(X:33), G0 Damper led.3, G0
AO5	Supply air fan. Freq. Conv.	Analog (0 - 10 V)	X10 (Pin 1,3)	FanSup X:4, G0 **
AO6	Extract air fan Freq. Conv.	Analog (0 - 10 V)	X10 (Pin 2,3)	FanExt X:4, G0 **
AO7	Air volume indication extract air	Analog (0 – 10 V)	X10 (Pin 4,6)	
AO8	Air volume indication supply air	Analog (0 – 10 V)	X10 (Pin 5,6)	
Binary inputs				
DI1	Plate heat exchanger: Overheating thermostat With rotor: Rotor alarm	Digital	X7 (Pin 1,2)	Thermostat F20 SP1500X:42,SP1500X:43
DI2	Alarm external fire/smoke	Digital	X7 (Pin 3,4)	X:1, X:2
DI3	Alarm fan supply/extract	Digital	X8 (Pin1,2)	FanExt X:NO, FanSup X:NO***
DI4	External start/stop	Digital	X8 (Pin 3,4)	
Universal inputs				
UI1	Extract/room temperature	Passive (Ni 1000)	X11 (Pin 1,2)	X:12, X:13
UI2	Supply air temperature	Passive (Ni 1000)	X11 (Pin 3,4)	X:10, X:11
UI3	Outside temperature	Passive (Ni 1000)	X11 (Pin 5,6)	X14, X:15
UI4	External sensor extract (pressure or CO2)	Analog (0 - 10 V)	X11 (Pin 7,8)	X:26, G0
UI5	External sensor supply (pressure or CO2)	Analog (0 - 10 V)	X11 (Pin 9,10)	X:28, G0
UI6	With Plate heat exchanger: Frost/ice sensor With rotor: This is Elec heater O/H	Analog	X11(Pin11,12)	Thermoguard Thermostat F20
UI7	Spare		X11(Pin13,14)	
UI8	Filter guard supply air	Analog (0 – 10 V)	X12 (Pin 1,2)	Filterguard P1, G0
UI9	Filter guard extract air	Analog (0 – 10 V)	X12 (Pin 3,4)	Filterguard P2, G0
UI10	Input internal sensor extract	Analog (0 – 10 V)	X12 (Pin 5,6)	Sensor P11, G0
UI11	Input internal sensor supply	Analog (0 – 10 V)	X12 (Pin 7,8)	Sensor P12, G0
UI12	Forced operation (press button)	Digital	X12 (Pin 9,10)	X:22, X:23
UI13	Extended operation (press button)	Digital	X12(Pin11,12)	X:24, X:25
UI14	Fire thermostat from electrical battery Frost/ice sensor at water battery	Digital Passive (Ni 1000)	X12(Pin13,14)	Thermostat F10 Temperatur sensor B5

* Not in use with external converter (L50)

** With external converter (L50) : X:10(Pin1,3) Supply converter AI2, G0
X:10(Pin2,3) Extract converter AI2, G0

*** With external converter (L50): X8(Pin1,2) Extract con. R1C, Supply con.R1C

Ark.nr:	1/6 - English
Teg.nr:	342077
Art.nr:	93512
Dato:	10.03.04
Versjon:	1.1

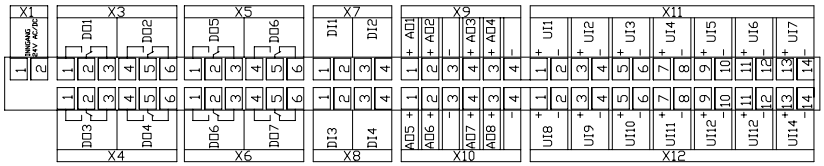

Farge kode interne ledninger
Colour code - Internal wiring

L1 1~ (N)	230V	Blå (lys)	Blue (light)	BU	
L2 1~	230V	Svart	Black	BK	
24V AC (G)	Led 1 +	Rød	Red	RD	
Zero (0-point) G0	Led 2 -	Hvit	White	WH	
24V DC	Led 1 +	Blå (mørk)	Blue (dark)	BU	
Zero (0-point) G0	Led 2 -	Hvit	White	WH	
0-10V DC		Grå	Grey	GY	
Pot.free signal		Grå	Grey	GY	
G0 (0-point) from	trafo 24V -				

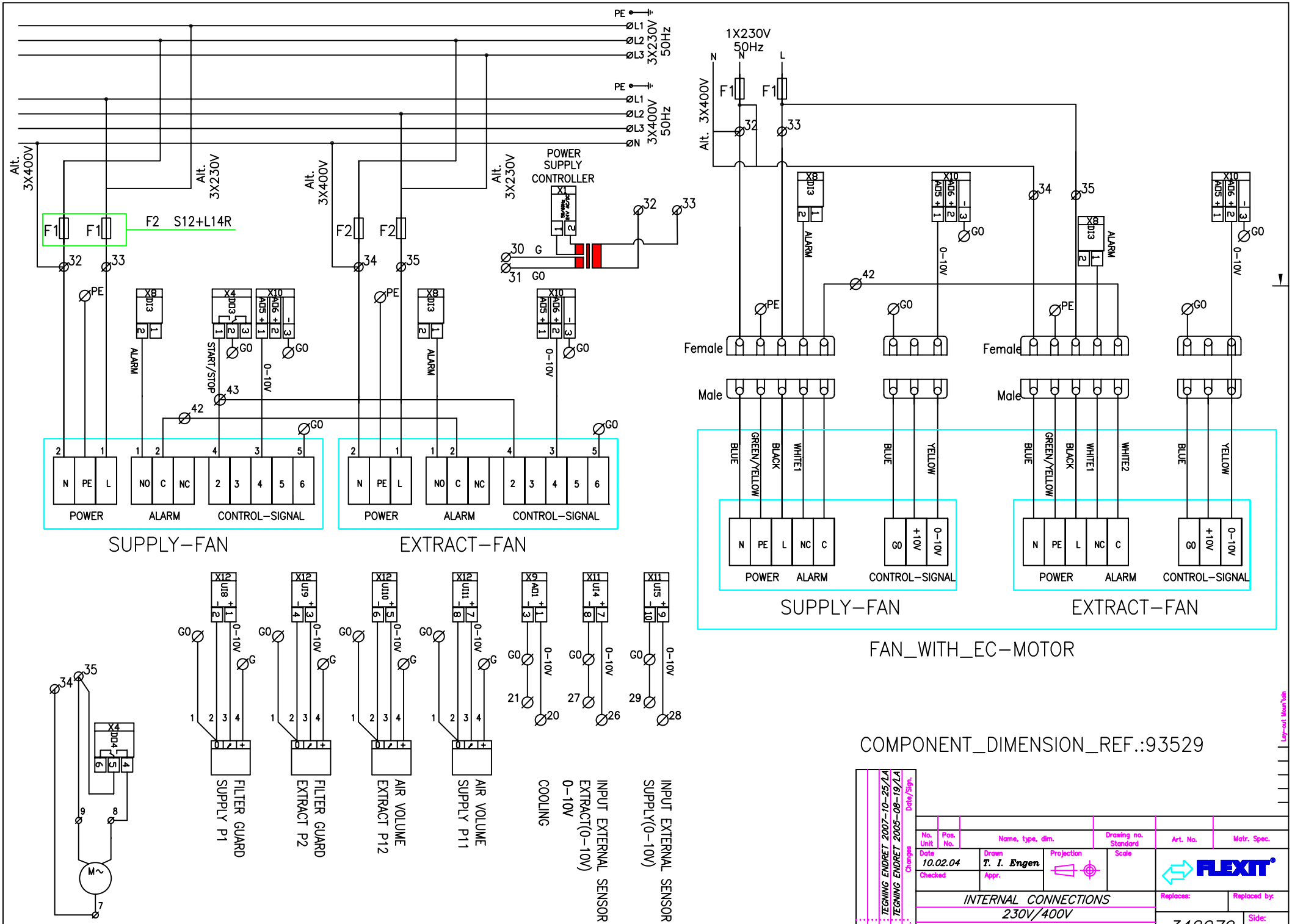
PE
ØL1
ØL2
ØL3
3X230V 50Hz
ØN
3X400V 50Hz
Alt. 3X400V
Alt. 3X230V
POWER SUPPLY CONTROLLER
F1
F2
S12+L14R
32
33
34
35
30 G
31 G0
43
42
START/STOP
ALARM
0-10V
POWER
CONTROL-SIGNAL
SUPPLY-FAN
EXTRACT-FAN
1X230V 50Hz
Female
Male
BLUE
GREEN/YELLOW
BLACK
WHITE1
WHITE2
YELLOW
+10V
FAN_WITH_EC-MOTOR
FILTER GUARD SUPPLY P1
FILTER GUARD EXTRACT P2
AIR VOLUME EXTRACT P12
AIR VOLUME SUPPLY P11
INPUT EXTERNAL SENSOR EXTRACT(0-10V) 0-10V COOLING
INPUT EXTERNAL SENSOR SUPPLY(0-10V)
COMPONENT_DIMENSION_REF.:93529
INTERNAL CONNECTIONS
230V/400V
ART.NO.:93514
342079
FLEXIT
TEGNING ENDRET 2007-10-25/LA
TEGNING ENDRET 2005-08-19/LA

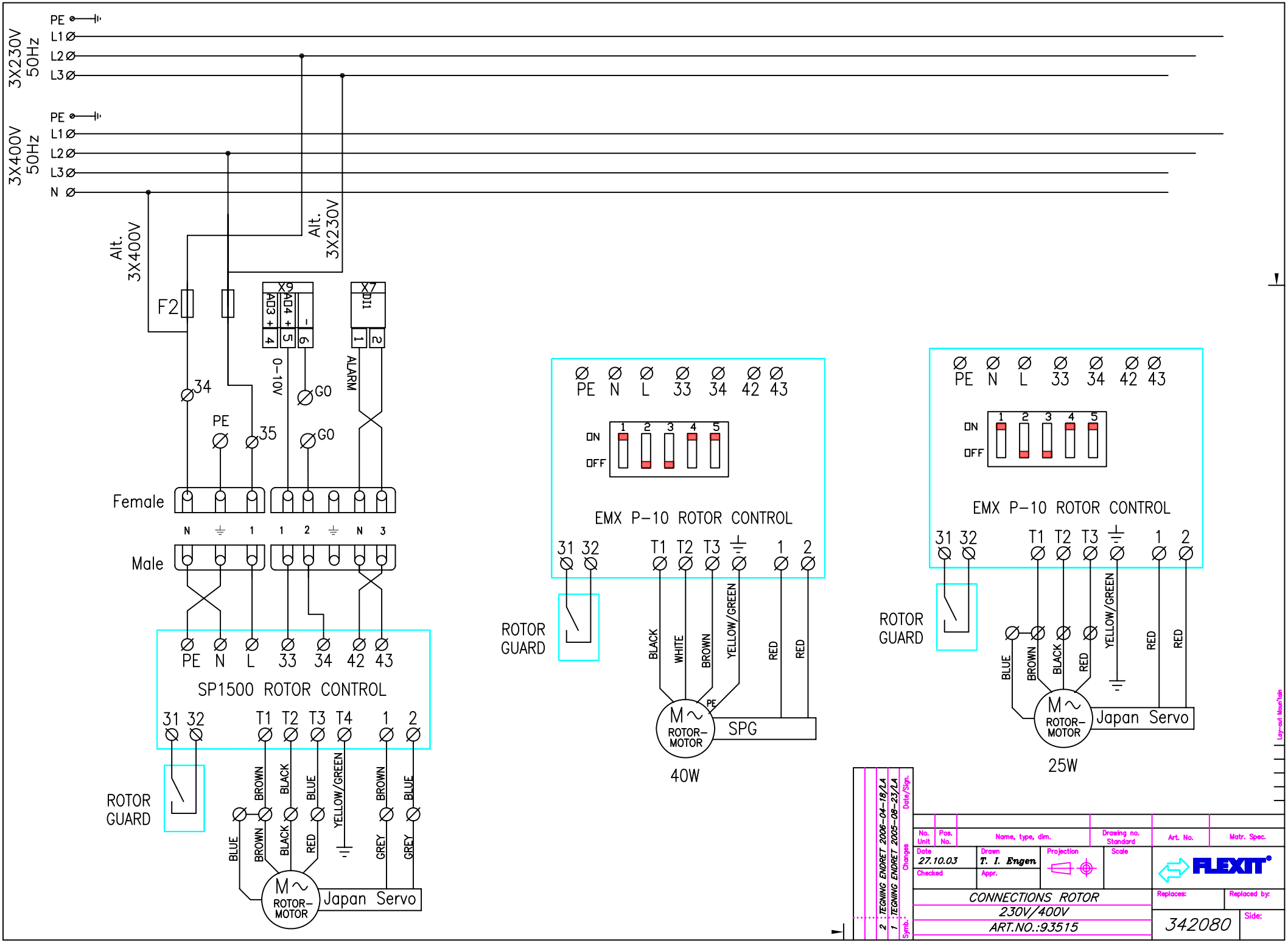
3X230V 50Hz
PE
L1
L2
L3
3X400V 50Hz
PE
L1
L2
L3
N
Alt. 3X400V
Alt. 3X230V
F2
X6
AO3 +
AO4 +
-
4
5
6
X7
DI1
1
2
0-10V
GO
ALARM
34
PE
35
GO
Female
N
1
1
2
N
3
Male
PE N L 33 34 42 43
SP1500 ROTOR CONTROL
31 32
T1 T2 T3 T4 1 2
ROTOR GUARD
BROWN
BLACK
BLUE
YELLOW/GREEN
BROWN
BLUE
BLUE
BROWN
BLACK
RED
GREY
GREY
M~
ROTOR-MOTOR
Japan Servo
PE N L 33 34 42 43
ON
OFF
1 2 3 4 5
EMX P-10 ROTOR CONTROL
31 32
T1 T2 T3
1 2
ROTOR GUARD
BLACK
WHITE
BROWN
YELLOW/GREEN
RED
RED
PE
M~
ROTOR-MOTOR
SPG
40W
PE N L 33 34 42 43
ON
OFF
1 2 3 4 5
EMX P-10 ROTOR CONTROL
31 32
T1 T2 T3
1 2
ROTOR GUARD
BLUE
BROWN
BLACK
RED
YELLOW/GREEN
RED
RED
M~
ROTOR-MOTOR
Japan Servo
25W
Date/Sign.
Changes
2 TEGNING ENDRET 2006-04-18/LA
1 TEGNING ENDRET 2005-08-23/LA
Symb.
No. Unit
Pos. No.
Name, type, dim.
Drawing no. Standard
Art. No.
Matr. Spec.
Date 27.10.03
Drawn T. I. Engen
Projection
Scale
Checked
Appr.
FLEXIT
CONNECTIONS ROTOR
230V/400V
ART.NO.:93515
Replaces:
Replaced by:
342080
Side:
Lay-out Keun'tain

Elkomponentoversikt CS1000

93529/ 2008-01

Type	F1	F2	F3	F4	K1	K2	SSR	EB/stk	Tot kW
L20 XE 230 V	2*16	2*16	3*50		3*45		50	2500W	15kW
L20 XE 400 V	2*16		3*25		3*25		50	2500W	15kW
L20 XW 230 V	2*10	2*10							
L30 XE 230 V	2*16	2*16	3*32	3*32	3*32	3*32	50	3333W	20kW
L30 XE 400 V	2*16		3*32		3*25	3*25	50	3333W	20kW
L30 XW 230 V	2*10	2*10							
S20/30 E 230 V	2*16	2*16	3*50		3*45		50	2000/2500W	12/15kW
S20/30 E 400 V	2*16		3*25		3*45		50	2000/2500W	12/15kW
S20/30 W 230 V	2*16	2*16							
S20/30 W 400 V	2*16								
L14 RE 230V	2*10		3*10		3*25		25	1200W	3,6kW
L14 RE 400V	1*10		3*10		3*25		25	1200W	3,6kW
L14 RE 230V	2*10		3*10		3*25		25	600W	1,8kW
L14 RE 400V	1*10		3*10		3*25		25	600W	1,8kW
L14 RW 230V	2*10								
L20 RE 230V	2*10	2*10	3*16		3*25		25	2000W	6kW
L20 RE 400V	2*10		3*16		3*25		25	2000W	6kW
L20 RE 230V	2*10	2*10	3*16		3*25		25	1000W	3kW
L20 RE 400V	2*10		3*16		3*25		25	1000W	3kW
L20 RW 230V	2*10	2*10							
L20 RW 400V	2*10								
L40/30 RE 230V	2*16	2*16	3*32		3*45		75	2000W	12kW
L40/30 RE 400V	2*16		3*25		3*45		75	2000W	12kW
L40/30 RE 230V	2*16	2*16	3*25		3*45		75	2000W	6kW
L40/30 RE 400V	2*16		3*16		3*45		75	2000W	6kW
L40/30 RW 230V	2*16	2*16							
L40/30 RW 400V	2*16								
L50XE 230V	3*32	2*10	external	external	3*45	3*45	50	2833W	34kW
L50XE 400V	2*25	1*10	external	external	3*45	3*45	50	2833W	34kW
L50XW 230V	3*32	2*10							
L50XW 400V	2*25	1*10							
L60RE 230V	3*16	3*16	3*50		3*45		75	2500W	15kW
L60RE 400V	3*16	3*16	3*25		3*45		75	2500W	15kW
L60RE 230V	3*16	3*16	3*25		3*45		75	2500W	7,5kW
L60RE 400V	3*16	3*16	3*16		3*45		75	2500W	7,5kW
L60RW 230V	3*16	3*16							
L60RW 400V	3*16	3*16							

Elkomponentoversikt CS500

Type	F1	F2	F3	F4	K1	K2	SSR	EB/stk	Tot kW
S12XE 230V	2*10		external		3*20		25	2000W	6kW
S12XE 400V	1*10		external		3*20		25	2000W	6kW
S12XW 230V	2*10								
S12RE 230V	2*10		external		3*20		25	2000W	6kW
S12RE 400V	1*10		external		3*20		25	2000W	6kW
S12RW 230V	2*10								
L14 RE 230V	2*10		3*10		3*25		25	1200W	3,6kW
L14 RE 400V	1*10		3*10		3*25		25	1200W	3,6kW
L14 RE 230V	2*10		3*10		3*25		25	600W	1,8kW
L14 RE 400V	1*10		3*10		3*25		25	600W	1,8kW
L14 RW 230V	2*10								
L20 RE 230V	2*10	2*10	3*16		3*25		25	2000W	6kW
L20 RE 400V	2*10		3*16		3*25		25	2000W	6kW
L20 RE 230V	2*10	2*10	3*16		3*25		25	1000W	3kW
L20 RE 400V	2*10		3*16		3*25		25	1000W	3kW
L20 RW 230V	2*10	2*10							
L20 RW 400V	2*10								
L40/30 RE 230V	2*16	2*16	3*32		3*45		75	2000W	12kW
L40/30 RE 400V	2*16		3*25		3*45		75	2000W	12kW
L40/30 RE 230V	2*16	2*16	3*25		3*45		75	2000W	6kW
L40/30 RE 400V	2*16		3*16		3*45		75	2000W	6kW
L40/30 RW 230V	2*16	2*16							
L40/30 RW 400V	2*16								
L60RE 230V	3*16	3*16	3*50		3*45		75	2500W	15kW
L60RE 400V	3*16	3*16	3*25		3*45		75	2500W	15kW
L60RE 230V	3*16	3*16	3*25		3*45		75	2500W	7,5kW
L60RE 400V	3*16	3*16	3*16		3*45		75	2500W	7,5kW
L60RW 230V	3*16	3*16							
L60RW 400V	3*16	3*16							

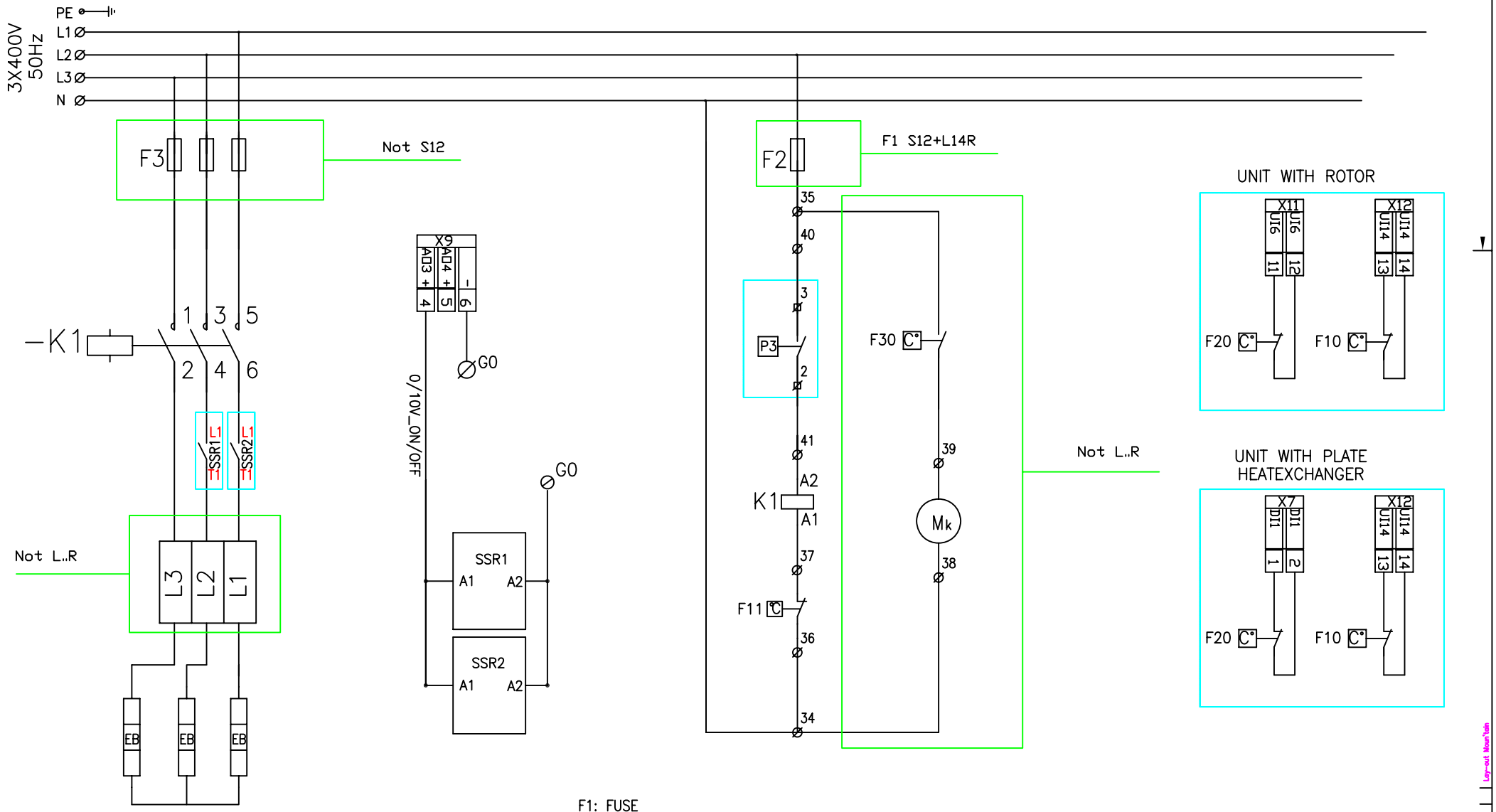

F1: FUSE
F2: FUSE
F3: FUSE
EB: ELEMENT
P3: PRESSURE GUARD SUPPLY FAN
K1: CONTACTOR
F11: THERMOSTAT, OVERHEATING MAN. RESET
F30: THERMOSTAT COOLING FAN
Mk: COOLING FAN
SSR: SOLID STATE RELAY

COMPONENT_DIMENSION_REF.:93529

1 TEGNING ENDRET 2007-10-25/LA

No. Unit	Pos. No.	Name, type, dim.	Drawing no. Standard	Art. No.	Matr. Spec.
Date 10.02.04	Drawn T. I. Engen	Projection	Scale	FLEXIT	
Checked	Appr.				

CONNECTIONS ELECTRIC HEATER 400V
1 STEP 3 ELEMENTS
ART.NR.:93531

Replaces: | Replaced by:

342089

Side: